

User Manual

Shri Amarnath Ji Yatra Health Surveillance

Contents

Log in IHIP web portal	2
User Menu	4
i. My Profile	5
ii. View Facility Information:	5
iii. Change Password	6
iv. Logout	6
Forms	7
i. Yatra Case Form	7
ii. Yatra Cases Linelisting:	13
Reports	15
i. Yatra Form Summary	15
ii. Yatra Health Conditions Summary	16
iii. Yatra Reporting Status Summary	18
Resources	19
Yatra Health Centers Map	19
Yatra User Manual	20

Log in IHIP web portal

To log in to the IHIP web portal as a Health Facility user, follow these steps:

- Launch your preferred web browser.
- Go to the IHIP web portal by entering the URL: <https://ihip.mohfw.gov.in>
- On the homepage, locate the left box and click on "Integrated Disease Surveillance Programme"

Integrated Health Information Platform
Ministry of Health and Family Welfare

Home

National Health Programmes

Programmes for communicable diseases

- National Centre for Disease Control
 - [Integrated Disease Surveillance Programme](#)
 - Guinea Worm Eradication Programme (GWEP)
 - Yaws Eradication Programme (YEP)
 - National Viral Hepatitis Surveillance Programme
 - National Rabies Control Programme
 - Programme for Prevention and Control of Leptospirosis
 - Inter-Sectoral Coordination for Prevention and Control of Zoonotic Diseases
- National Vector Borne Disease Control Programme
 - National Malaria Elimination Program
 - Kala-Azar Control Programme
 - National Filaria Control Programme
 - Japanese Encephalitis Control Programme
 - Dengue and Dengue Hemorrhagic fever
- National Public Health Surveillance Programme
- National AIDS Control Programme
- Revised National Tuberculosis Control Programme
- National Leprosy Eradication Programme
- Universal Immunization Programme

Programmes Non-communicable diseases, Injury and Trauma

- National Tobacco Control Programme (NTCP)
- National Programme for Prevention and Control of Cancer, Diabetes, Cardiovascular Diseases & Stroke (NPCDCS)
- National Programme for Control Treatment of Occupational Diseases
- National Programme for Prevention and Control of Deafness (NPPCD)
- National Mental Health Programme (NMHP)
- National Programme for Control of Blindness (NPCB)
- National Nutritional Programmes (NNP)
- National Iodine Deficiency Disorders Control Programme (NIDDCP)
- Mid-Day Meal Programme (MMP)
- National Oral Health Programme (NOHP)
- National Programme for Prevention and Control of Fluorosis (NPPCF)
- Reproductive Maternal Newborn Child and Adolescent Health (RMNCH+A)
- National Rural Health Mission (NRHM)
- National Urban Health Mission (NUHM)
- National Mental Health Programme
- National Water Supply and Sanitation Programme
- Department of Animal Husbandry Dairying & Fisheries (DADF)
- National Animal Disease Reporting System (NADRS)
- Environment, Forest and Climate Change (MoEFCC)

<https://ihip.mohfw.gov.in/idsp/#/>

- or directly enter the URL "<https://ihip.mohfw.gov.in/idsp/>" in the browser's address bar and press enter.
- You will be directed to the IDSP module homepage within the IHIP portal.
- Look for the "Sign In" option and click on it.
- Enter your Health Facility user ID and password in the provided fields.
- After filling in the required information, click on the "Sign In" button to access your account.

Integrated Health Information Platform
Integrated Disease Surveillance Programme
 Ministry of Health and Family Welfare, Government of India

1-800-180-1104
 IDSP Helpdesk
 Report Problem

Home About **Sign In**

Home

Joint monitoring mission – IDSP
 Recent monitoring and evaluation of the national disease surveillance programme, IDSP has highlighted that investment into surveillance, laboratories, data analysis and information systems
[Read more](#)

Disease reprioritization workshop IDSP
 Workshop on reprioritization of diseases under IDSP was organized in collaboration with MoHFW, NCDC and CDC, India Office from 6-7 December 2016 in New Delhi.
[Read more](#)

Influenza strengthening workshop
 A workshop on strengthening Influenza Surveillance was held in Delhi from 4-6 October 2016 in collaboration with Ministry of Health & Family Welfare (MoHFW).
[Read more](#)

Surveillance standards IDSP
 WHO supported the finalization surveillance standards (Minimum Datasets) for diseases under IDSP which was organized in collaboration with NCDC
[Read more](#)

News
<https://ihip.nhp.gov.in/idsp/#/login>

- Type the Username, Password given for IHIP-Yatra user; then enter 4-digit captcha as shown and click on “Sign In” button

Integrated Health Information Platform
Integrated Disease Surveillance Programme
 Ministry of Health and Family Welfare, Government of India

1-800-180-1104
 IDSP Helpdesk
 Report Problem

Home About **Sign In**

Sign In

Username
 ytramr001

Password

6491 Refresh

Enter CAPTCHA
 6491

Sign In Reset Password
 Or Call 1-800-180-1104

- You will see a ‘Notice’ pop up window; click on ‘Accept’ after reading and understanding the notice properly.

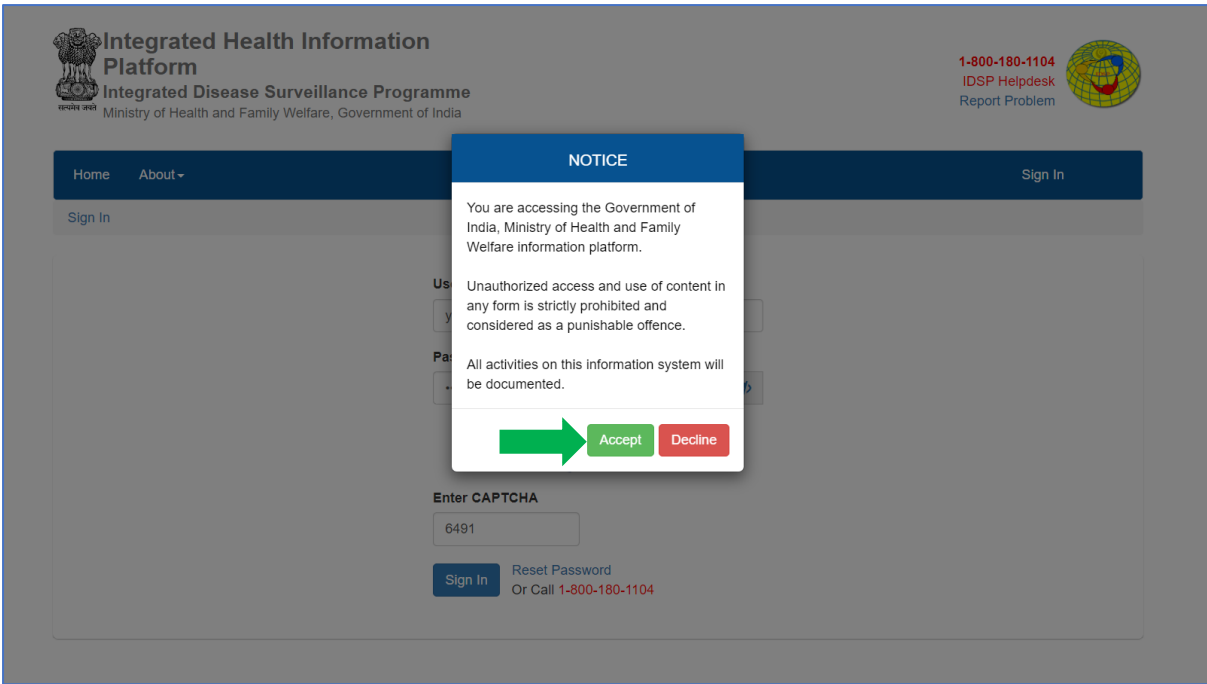

- You will see the home page of your user account and you will see various menus in the blue colored Bar including 'User Menu' represented by the username given to you for signing in the IHIP-SANJY module.

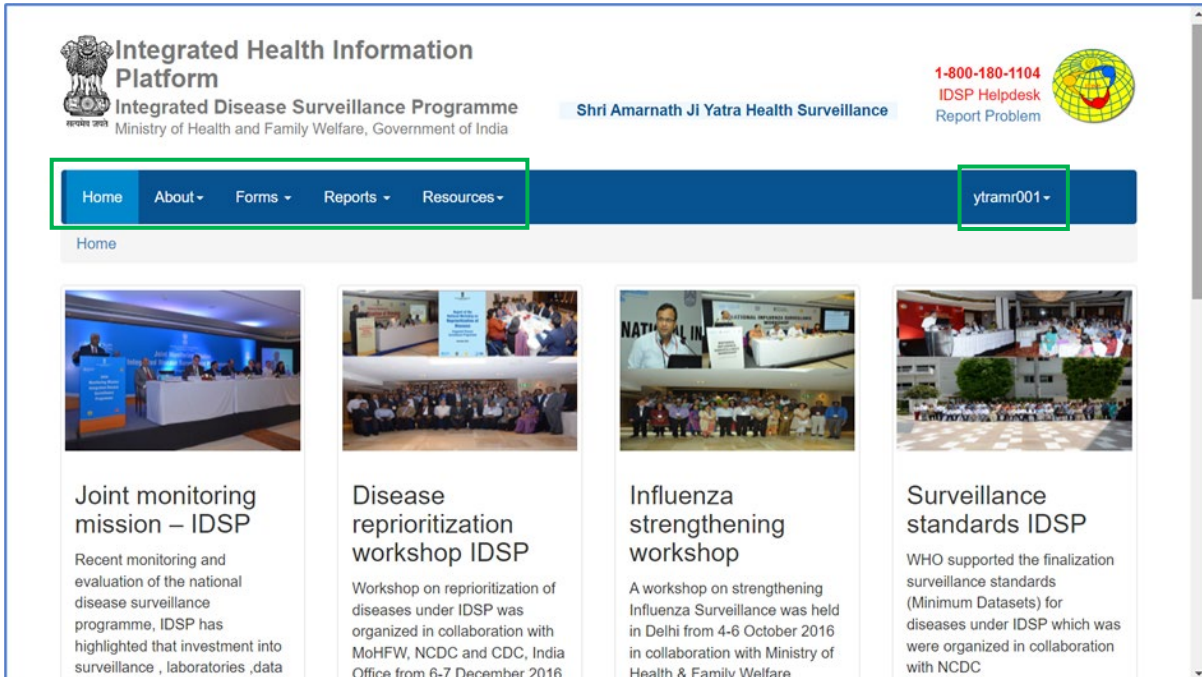

User Menu

The User Menu is represented by the user ID and offers various submenus, including My Profile, View Facility Information, Change Password, and Logout.

Integrated Health Information Platform
Integrated Disease Surveillance Programme
 Ministry of Health and Family Welfare, Government of India

1-800-180-1104
 IDSP Helpdesk
 Report Problem

Shri Amarnath Ji Yatra Health Surveillance

Home About Forms Reports Resources ytram001

Home

My Profile
 View Facility Information
 Change Password
 Logout

Joint monitoring mission – IDSP
 Recent monitoring and evaluation of the national disease surveillance programme, IDSP has highlighted that investment into surveillance, laboratories, data analysis and information

Disease reprioritization workshop IDSP
 Workshop on reprioritization of diseases under IDSP was organized in collaboration with MoHFW, NCDC and CDC, India Office from 6-7 December 2016 in New Delhi

Influenza strengthening workshop
 A workshop on strengthening Influenza Surveillance was held in Delhi from 4-6 October 2016 in collaboration with Ministry of Health & Family Welfare (MoHFW)

Surveillance standards IDSP
 WHO supported the finalization surveillance standards (Minimum Datasets) for diseases under IDSP which were organized in collaboration with NCDC

Here is a breakdown of each submenu:

- i. **My Profile:** This submenu allows the user to update their profile. Upon the first login, it is essential to fill in or update personal details on this page. The user needs to provide the mandatory information (marked with a red asterisk *) and click the 'Update' button to save the changes. Each Yatra Health Center / Facility will have one identified Medical Officer In-charge, serving as the Nodal person for reporting, even if there are multiple Medical Officers on duty.

Home About Forms Reports Resources ytram001

Update Profile

User Details:

First Name* Middle Name Last Name Date Of Birth Age*
 Dr Jaydeep 06/04/1995

Gender:* Male Female Transgender ID Type* Aadhaar Number*
 Aadhaar 989012897867

Email* MobileNo#* Landline # Designation*
 drjd@gmail.com 8909896756 Medical Officer

- ii. **View Facility Information:** This submenu enables the user to access basic details of the Health Facility associated with their account. It is recommended to verify this information upon initial login to ensure that the user has logged into the correct facility's account.

Home About Forms Reports Resources ytramr001

Facility Information

1.1 Facility Name:	MAC Nunwan	1.8 Village:	Not Available
1.2 Facility Type:	Yatra Health Center	1.9 Sub District:	Not Available
1.3 Facility NIN:	Not Available	1.10 District:	Not Available
1.4 Personnel in Charge:	Not Available	1.11 State:	Jammu And Kashmir (1)
1.5 Contact Number:	Not Available	1.12 Reporting Date:	23/06/2023
1.6 Data Entry Personnel:	update	1.13 Reporting Time:	12:34 PM Indian Standard Time
1.7 Contact Number:	+91-0000000000		

iii. **Change Password:** The 'Change Password' option allows the user to modify their login password for the web portal. This feature should be used immediately after the first login for security purposes when entering data for the facility.

Home About Forms Reports Resources ytramr001

Change Password

Old Password*

New Password*

Retype New Password*

Save Reset

iv. **Logout:** By clicking 'Logout', the user will be logged out of their facility's user account, ending the session securely.

Home About Forms Reports Resources ytramr001

Home

My Profile
View Facility Information
Change Password
Logout

Forms

Under the "Forms" menu, one form "Yatra Case Form" is available for data entry. Besides this one separate web page 'Yatra Cases Linelisting' available to view the submitted cases and to update the follow-up results, where applicable.

The screenshot displays the Integrated Health Information Platform (IHIP) website. The header includes the logo of the Ministry of Health and Family Welfare, Government of India, and the title "Shri Amarnath Ji Yatra Health Surveillance". A navigation menu is visible with options: Home, About, Forms, Reports, and Resources. A green arrow points to the "Forms" menu. Below the menu, there are four news articles with images and text:

- Joint monitoring mission – IDSP**: Recent monitoring and evaluation of the national disease surveillance programme, IDSP has highlighted that investment into surveillance, laboratories, data analysis and information systems. [Read more](#)
- Disease reprioritization workshop IDSP**: Workshop on reprioritization of diseases under IDSP was organized in collaboration with MoHFW, NCDC and CDC, India Office from 6-7 December 2016 in New Delhi. [Read more](#)
- Influenza strengthening workshop**: A workshop on strengthening Influenza Surveillance was held in Delhi from 4-6 October 2016 in collaboration with Ministry of Health & Family Welfare (MoHFW). [Read more](#)
- Surveillance standards IDSP**: WHO supported the finalization surveillance standards (Minimum Datasets) for diseases under IDSP which were organized in collaboration with NCDC. [Read more](#)

Below the news articles, there are two more sections:

- Strengthening Infectious diseases hospitals for IDSP**: Implementation of the IHR (2005) calls for an integrated global alert and response system for epidemics and other public health emergencies based on strong national public health systems and capacity.
- Strengthening laboratory assessments under IDSP**: In 2017, India also conducted laboratory assessments at district level to address systems strengthening for health laboratories at district level through adaption of the WHO Laboratory assessment tools.

i. Yatra Case Form:

This form must be completed daily by users at every Yatra Health Center for every patient. The web page consists of various components, which are briefly explained in the following screenshot and further detailed in the accompanying text.

Summary of total OPD cases and IPD cases for the day

Health Facility : MAC Nunwan

Total OPD for day 1 Total IPD for day 0

List of Reported Cases

Sl#	Action	Yatri-ID	1.3. Person Name →	2.3. Care Provided	2.4. Primary Health Condition	2.9. Lab test done	2.10. Lab Result diseases(ff +ve)	3.1. Outcome	Remarks
1	Edit	12345122222	Shankar	Referred on initial assessment	Dengue	No			Test
2	Edit	1234512345	Yatri test test	OPD Treatment	AGE/ADD	Yes	Acute Jaundice,Chicken Pox,Chikungunya	Discharged with continuation of Yatra	remarks entered
3	Edit	2023-AY-59	Test	Admitted	Burns	Yes	Chicken Pox	Discharged with continuation of Yatra	TEst
4	Edit	2023-AY-52	Divya	OPD Treatment	Burns	No			ok

List of Death Records

Sl#	Action	Yatri-ID	1.3. Person Name →	2.3. Care Provided	2.4. Primary Health Condition	2.9. Lab test done	2.10. Lab Result diseases(ff +ve)	3.1. Outcome	3.4. Date of Death	3.5. Suspected cause of death	Remarks
1	Edit	Y100	Somesh	Admitted	Acute MI	Yes	Cholera	Death	19/06/2023	Acute MI	remarks entered

Submit Records

- On the top of the page, you will see the name of your Yatra Health Center for which you are performing data entry. If it is correct, you can proceed. If it is incorrect, please contact the District Surveillance Unit for rectification.
- You will also find an "Add Patient" button, which allows you to start entering data for a new case or death. More details about this will be discussed in the next subsection.
- The page also, displays a summary of the "Total OPD cases for the day" and "Total IPD cases for the day." This is auto calculated summary of the submitted records for the days.
- Below, the patient data entry section, two tables are presented: the first table shows the line list of cases, and the second table shows the line list of deaths.
- At the bottom of the page, you will find the "Submit Records" button. Clicking on this button allows you to submit the batch of case records that you have saved or updated.

Now, let's understand the process of entering data for a new case:

- By default, the "Yatri" option is selected. If the patient is a registered traveler for the Amarnath Yatra, click on "Search Yatri ID" and enter the Yatri ID. Clicking on "Get Details" will automatically fetch the patient's details based on their registration ID.
- If the patient is not a traveler for the Amarnath Yatra, click on "Other" to proceed. In that case, you need to fill in the patient's demographic details under the "Patient Details" box, especially the mandatory fields marked with a red asterisk *.
- Once 'Patient Details' is filled, then proceed to fill in the "Clinical Details".

Forms / Yatra Form

Health Facility : **MAC Nunwan**

Enter data accurately and completely Go Back

Yatri Other

Document Number: 1-1-0-0-5650100-23062023-Y-1

1. Patient Details:

1.1. Mobile Number: 1.2. Landline Number:

Name: 1.3. First Name* 1.4. Middle Name 1.5. Last Name 1.6. Date Of Birth* 1.7. Age

1.8. Gender*: Male Female Transgender 1.9. ID Type* 1.12. Citizenship

Present Address: 1.13. State* 1.14. District* 1.15. Sub District

1.17. House No 1.18. Street Name 1.19. Landmark 1.20. PIN Code

1.23. Mark of Identification:

Permanent address same as present address:

2. Clinical Details:

2.1. Any pre existing medical condition

2.3. Care provided* 2.4. Primary Health Condition*

Remarks

Let's explain each component and the process for the patient data entry in detail:

- After filling in the "Patient Details," proceed to fill in the "Clinical Details" section. "Primary Health Condition" and "Care Provided" are mandatory fields. Depending on the selected option under "Care Provided," additional data fields may appear.

2. Clinical Details:

2.1. Any pre existing medical condition

2.3. Care provided*

- SELECT--
- OPD Treatment
- Admitted
- Referred on initial assessment
- Brought dead

2.4. Primary Health Condition*

Remarks

- For the "OPD Treatment" option, there are no additional data fields to be filled in

2. Clinical Details:

2.1. Any pre existing medical condition

2.3. Care provided* 2.4. Primary Health Condition*

Remarks

- For the "Admitted" option, there are data fields for "Lab Results" and "Outcome."

2. Clinical Details:

2.1. Any pre existing medical condition

2.3. Care provided* 2.4. Primary Health Condition*

2.9 Lab tests done ? Yes No 2.10 If lab results are positive select respective diseases *

Outcome:

3.1. Outcome

Remarks

- For the "Referred on Initial Assessment" option, fill in the "Name of Hospital referred" and "Outcome."

2. Clinical Details:

2.1. Any pre existing medical condition

2.3. Care provided* 2.4. Primary Health Condition*

2.5. Name of Hospital referred

Outcome:

3.1. Outcome

Remarks

- For the "Brought dead" option, select the "Suspected cause of death" and "Date of death."

2. Clinical Details:

2.1. Any pre existing medical condition

2.3. Care provided*

2.6. Suspected cause of death*

2.8. Date of death*

Remarks

You may also fill in any "Pre-existing medical condition" if the patient has one (although it is not mandatory). Then, select the "Primary Health Condition" for which the patient sought treatment at the Health Center. Finally, click on "Save Patient" to save the patient's record.

2. Clinical Details:

2.1. Any pre existing medical condition 2.2. Details of pre existing medical condition

2.3. Care provided* 2.4. Primary Health Condition*

Remarks

- SELECT--
- AGE/ADD
- Acute MI
- Acute Respiratory Infection / Influenza Like Illness
- Acute Jaundice
- Burns
- Cerebral edema
- Chicken Pox
- Chikungunya
- Cholera
- Conjunctivitis
- Dengue
- Dog Bite
- Drowning Injury
- Dysentery
- Fever Less than 7 days (Acute Febrile Illness)
- High altitude pulmonary edema
- High altitude sickness
- Hypothermia
- Hypoxemia

After filling in all the required data fields in the "Patient Details" and "Clinical Details," clicking "Save" will prompt a confirmation message to verify the accuracy of the data entry. Click "OK" to confirm, and the system will display a message confirming successful data insertion.

Health Facility : **MAC Nunwan**

Enter data accurately and completely Go Back

Yatri Other
 If Yatri, Identification Number:
Document Number: 1-1-0-0-5650100-25062023-Y-1

1. Patient Details:

1.1. Mobile Number: 1.2. Landline Number:

Name: 1.3. First Name * 1.4. Middle Name 1.5. Last Name 1.6. Date Of Birth 1.7. Age* Months Days

1.8. Gender*: Male Female Transgender 1.9. ID Type* 1.12. Citizenship

Present Address: 1.13. State* 1.14. District* 1.15. Tahsil 1.16. Village

1.17. House No 1.18. Street Name 1.19. Landmark 1.20. PIN Code

1.23. Mark of Identification:

Permanent address same as present address :

2. Clinical Details:

2.1. Any pre existing medical condition 2.2. Details of pre existing medical condition

2.3. Care provided* 2.4. Primary Health Condition*

Remarks

ihiplearning.in says

Are you sure you have entered the data correctly?

If so, please choose OK. If not, please choose CANCEL and continue to edit data.

ihiplearning.in says

Record inserted successfully

After adding a case, it will be listed under the "List of Reported Cases" at the bottom. If needed, you can still make changes by clicking the "Edit" button. Once all cases have been saved and verified, click the "Submit Records" button to send the records to the server. This allows users at the district, state, and national levels to access the records and any related analytics. Upon clicking "Submit Records," a confirmation message will appear. If further changes are required, click "No"; otherwise, click "Yes" to submit the records. After clicking "Yes," a message will confirm the successful submission of records.

Home About Forms Reports Resources ytram001 -

Forms / Yatra Form

Health Facility : MAC Nunwan

+ Add Patient

Total OPD for day 4 Total IPD for day 2

List of Reported Cases

SI#	Action	Yatri-ID	1.3. Person Name →	2.3. Care Provided	2.4. Primary Health Condition	2.9. Lab test done	2.10. Lab Result diseases(f +ve)	3.1. Outcome	Remarks
1	Edit	12345122222	Shankar	Referred on initial assessment	Dengue	No			Test
2	Edit	1234512345	Yatri test test	OPD Treatment	AGE/ADD	Yes	Acute Jaundice,Chicken Pox,Chikungunya	Discharged with continuation of Yatra	remarks entered
3	Edit	2023-AY-52	Divya	OPD Treatment	Burns	No			ok
4	Edit	2023-AY-59	Test	Admitted	Burns	Yes	Chicken Pox,Others	Discharged with continuation of Yatra	TEst
5	Edit	2023-AY-57	KRISHNA	OPD Treatment	AGE/ADD	No			

List of Death Records

SI#	Action	Yatri-ID	1.3. Person Name →	2.3. Care Provided	2.4. Primary Health Condition	2.9. Lab test done	2.10. Lab Result diseases(f +ve)	3.1. Outcome	3.4. Date of Death	3.5. Suspected cause of death	Remarks
1	Edit	Y100	Somesh	Admitted	Acute MI	Yes	Cholera	Death	19/06/2023	Acute MI	remarks entered

[Submit Records](#)

Confirmation

Are you sure you want to submit the batch of records

[Yes](#) [No](#)

Success

Records submitted successfully !!!

[OK](#)

ii. Yatra Cases Linelisting:

Once a record is submitted, it becomes noneditable and will be removed from the "List of Reported Cases." However, you can access all the submitted cases' record on a separate web page called "Yatra Cases Linelisting." You may also update the outcome of the cases there.

Integrated Health Information Platform
Integrated Disease Surveillance Programme
Ministry of Health and Family Welfare, Government of India

Shri Amarnath Ji Yatra Health Surveillance

Report Problem

Home About- Forms - Reports - Resources - ytram001 -

Forms / Yatra Cases Yatra Case Form
Yatra Cases LineListing

To search a patient enter any of the following

Yatri ID / Patient's Name / Mobile Number

From Date * 28/05/2023 To Date * 26/06/2023

Page Size 15 Search

Records : 1 to 6 of 6

S.No	Action	Yatri-ID	Patient Name	Mobile Number	Age	Gender	ID Type/ID No	State	District	Sub-District
1	Update	2023-AY-52	Divya	9426375554	14 Years		Not Available / ...	Gujarat	Panch Mahals	
2	Update	2023-AY-57	KRISHNA	7013650408	17 Years		Not Available / ...	Rajasthan	Pali	Raipur
3	Update	2023-AY-59	Test	8722053152	18 Years		Not Available / ...	Jammu And Ka...	Anantnag	Anantnag
4	Update	12345122222	Shankar	9999999999				Karnataka	Chikkamagaluru	Tarikere
5	Update	Y100	Somesh		55 Years		Not Available / ...	Karnataka	Dharwad	HUBBALLI UR...
6	Update	1234512345	YatriSetnaet	9999999999			Not Available / ...	Jammu And Ka	Anantnag	Anantnag

https://ihiplarning.in/idsp/#/YatraFormCasesListing

Clicking on 'Update' button will show that case record. Here most of the information is non-editable except the 'Outcome' section where information can be updated at anytime after submission.

Integrated Health Information Platform
Integrated Disease Surveillance Programme
Ministry of Health and Family Welfare, Government of India

Shri Amarnath Ji Yatra Health Surveillance

Report Problem

Home About- Forms - Reports - Resources - ytram001 -

Forms / Yatra Cases LineListing

YATRI-ID 2023-AY-59

1. Patient Details

Person Name	Test	Patient Health ID		State	Jammu And Kashmir
Age	18 Years	Address	fgsfthgdgdf	District	Anantnag
Gender	Male	Pincode		Sub-District	Anantnag
Contact No	8722053152	ID Type and No	Not Available	Village	

2. Clinical Details

Any pre existing medical condition	Yes	Care Provided	Admitted
Details of pre existing medical condition	Burns	Primary Health Condition	Burns
Lab test done	Yes		
Lab Result diseases(if +ve)	Chicken Pox,Others		

Remarks
TEst

3. Outcome

3.1. Final Outcome *	3.2. Date of referral*	3.3. Name of Hospital referred*
Referred	26/06/2023	test 123 dwdsd

Update Case Close

Reports

Now, let's explore the "Reports" section, where you can generate a variety of reports for analysis and monitoring purposes. The screenshot below displays all available reports for users of the Yatra Health Center, including those at the District, State, and National levels who have access to this feature. These reports hold significant importance, especially for the control room team responsible for taking swift action in response to unexpected events, such as a surge in cases of one or more diseases. By utilizing these reports, the control room team can promptly address such situations at an early stage.

Integrated Health Information Platform
Integrated Disease Surveillance Programme
Ministry of Health and Family Welfare, Government of India

1-800-180-1104
IDSP Helpdesk
Report Problem

Home About Forms **Reports** Resources ytram001

Home

- Yatra Form Summary
- Yatra Health Conditions Summary
- Yatra Reporting Status Summary

Joint monitoring mission – IDSP
Recent monitoring and evaluation of the national disease surveillance programme, IDSP has highlighted that investment into surveillance, laboratories, data analysis and information

Disease reprioritization workshop IDSP
Workshop on reprioritization of diseases under IDSP was organized in collaboration with MoHFW, NCDC and CDC, India Office from 6-7 December 2016 in New Delhi.

Influenza strengthening workshop
A workshop on strengthening Influenza Surveillance was held in Delhi from 4-6 October 2016 in collaboration with Ministry of Health & Family Welfare (MoHFW),

Surveillance standards IDSP
WHO supported the finalization surveillance standards (Minimum Datasets) for diseases under IDSP which were organized in collaboration with NCDC
[Read more](#)

- Yatra Form Summary:** The Yatra Form Summary feature provides a comprehensive overview of the data collected through the Yatra Case Form within a specified date range for the health center. Additionally, users at the District, State, and National levels have the ability to delve deeper into the data by narrowing it down to a specific zone or health center. The summary offers insights into the health condition of patients across two age groups (≤ 15 years and > 15 years), including information on cases referred to a higher facility. Furthermore, it presents a gender-wise summary of deaths.

Home About Forms Reports Resources ytramr001

Reports / Yatra Form Summary

Print

Zones: ----Select---- Health Facility: MAC Nunwan From Date: 26/05/2023 To Date: 26/06/2023 Search

Patient Visits: Total OPD: 0 Total IPD: 0 Grand Total: 2

Health Conditions	Numbers in age group		Total	Referred to Higher Facilities	Deaths		
	0-15 Years	>15 Years			Male	Female	Total deaths
Acute Jaundice		1	1	1	0	0	
Acute MI							
Acute Respiratory Infection / Influenza Like Illness							
AGE/ADD							
Burns							
Cerebral edema							
Chicken Pox							

ii. **Yatra Health Conditions Summary:** The Yatra Health Conditions Summary report provides a concise overview of aggregate numbers, date-wise, categorized by health condition, for a selected range of dates. It allows users to modify the zones and health conditions to suit their needs. Report can be drilled down to a particular health condition and up to health facility level. The report also includes a date-wise trend analysis of Outpatient Department (OPD) cases, Inpatient Department (IPD) cases. Additionally, it presents the day-wise trend of health conditions in a bar diagram format and showcases the distribution of all cases through a pie diagram.

Reports / Yatra Health Conditions Summary

Print PDF Export Excel

Summary of All Health Conditions listed in Yatra Form for All Zones within Jammu And Kashmir , India during the period from Jun 18, 2023 to Jun 26, 2023

Health Conditions: ALL From Date: 18/06/2023 To Date: 26/06/2023 Apply Filter Reset

Zones	Health Condition Name	Total	18/06/2023	19/06/2023	20/06/2023	21/06/2023	22/06/2023	23/06/2023	24/06/2023	25/06/2023	26/06/2023
<input type="checkbox"/> Battal	AGE/ADD	2	1								1
<input type="checkbox"/> Pahalgaoon	Acute MI	1			1						
	Acute Respiratory Infection / Influenza Like Illness										
	Acute Jaundice										
	Burns	2				1					1
	Cerebral edema										
	Chicken Pox										
	Chikungunya										
	Cholera										
	Conjunctivitis										
	Dengue	1	1								
	Dog Bite										
	Drowning Injury										
	Dysentery										
	Fever Less than 7 days (Acute Febrile Illness)										



Reports / Yatra Health Conditions Summary

[Print PDF](#) [Export Excel](#)

Summary of AGE/ADD
 for Pahalgam within Jammu And Kashmir , India
 during the period from May 27, 2023 to Jun 27, 2023

Health Conditions: AGE/ADD From Date: 27/05/2023 To Date: 27/06/2023 [Apply Filter](#) [Reset](#)

Zones	Health Facility Name	Total	27/05/2023	28/05/2023	29/05/2023	30/05/2023	31/05/2023	01/06/2023	02/06/2023	03/06/2023	04/06/2023	05/06/2023	06/06/2023	07/06/2023	08/06/2023
<input type="checkbox"/> Baital	MAC NUNWAN	2													
<input checked="" type="checkbox"/> Pahalgam	Overall	2													

[Health Conditions Charts \(Click to view\)](#)

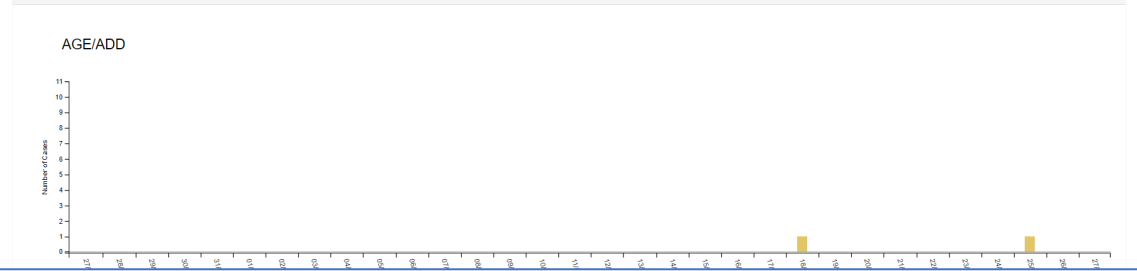

[Health Conditions Charts \(Click to view\)](#) [Print PDF](#)

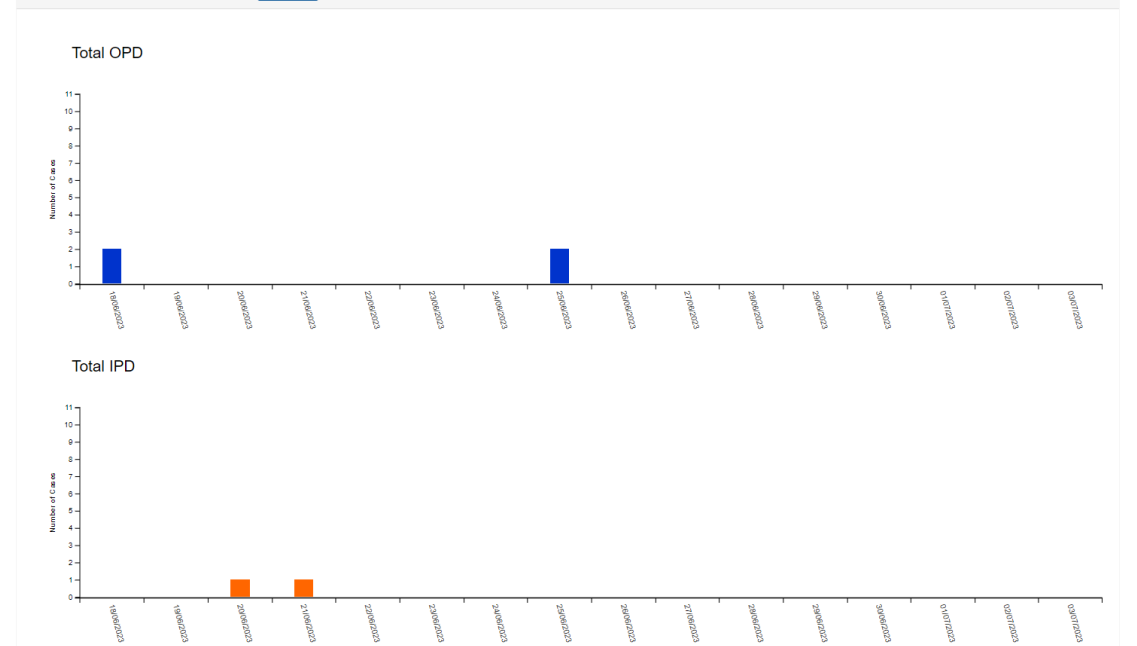

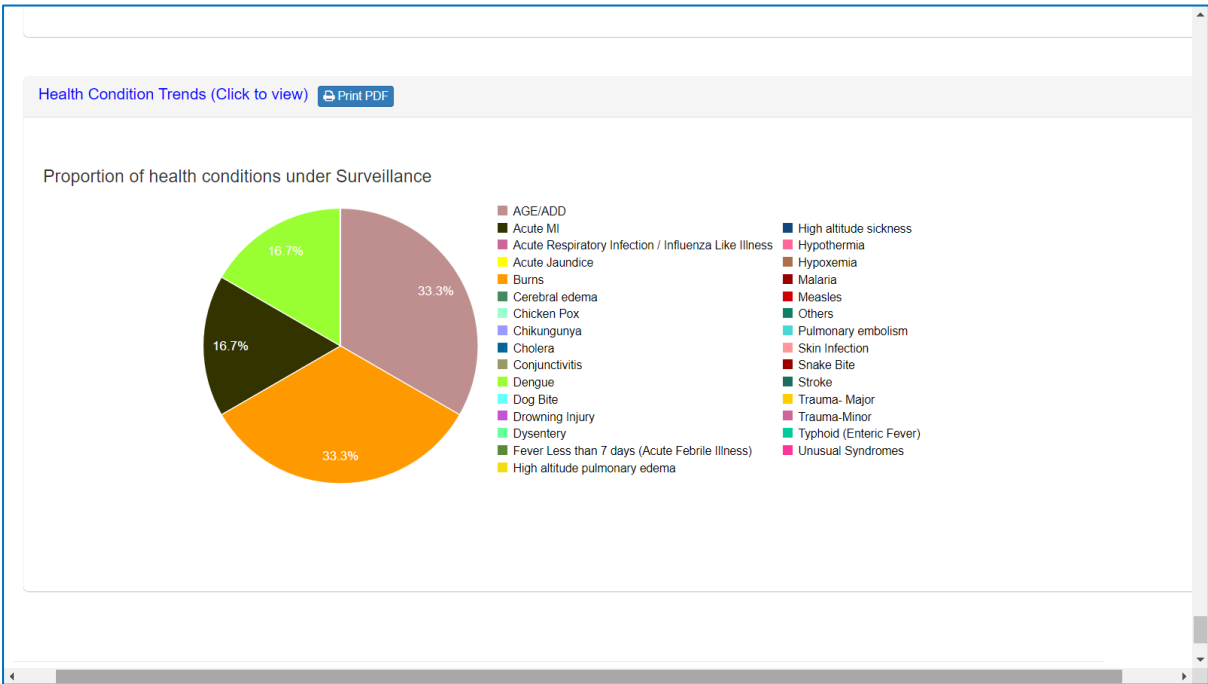
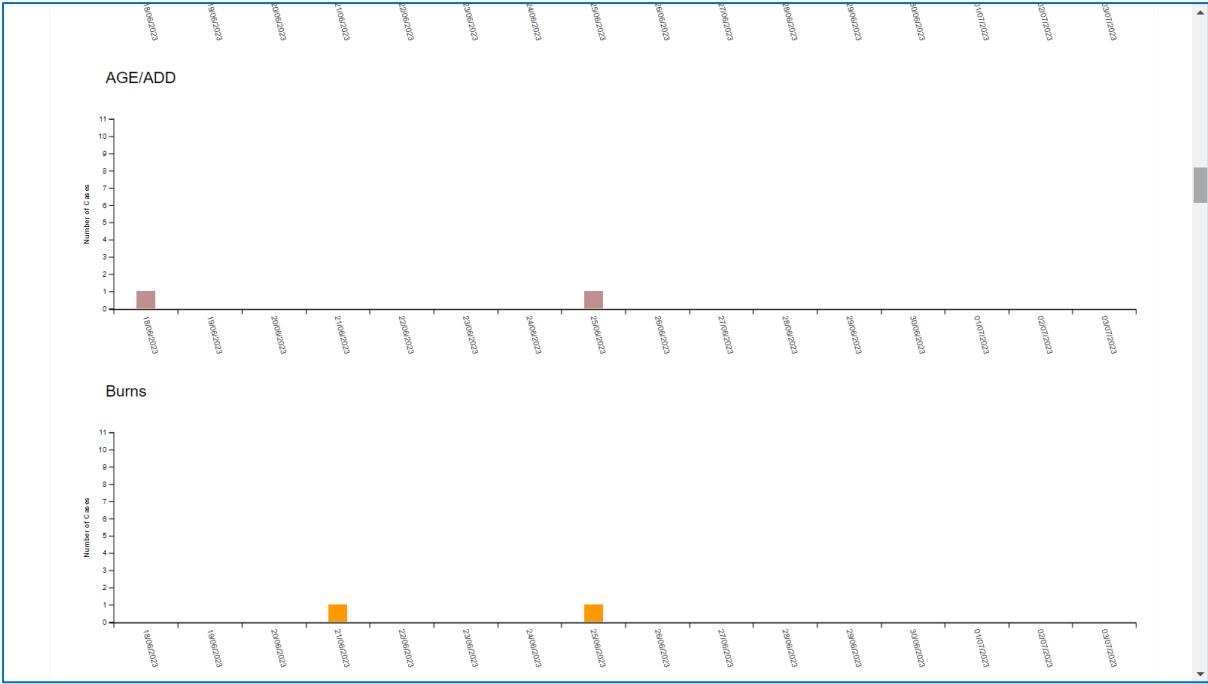

iii. Yatra Reporting Status Summary

The reporting status section displays the date-wise reporting status of health facilities across different zones. It provides valuable insights into the number of health facilities that have submitted reports out of the total available facilities. This information assists the control room team in identifying the health facilities that are actively reporting on a daily basis, as well as those that may not be submitting their reports.

Integrated Health Information Platform
Integrated Disease Surveillance Programme
 Ministry of Health and Family Welfare, Government of India

Shri Amarnath Ji Yatra Health Surveillance

Report Problem

Home About Forms Reports Resources ytramr001

Reports / Yatra Reporting Status Summary

Print

Reporting Status of All Health Conditions listed in Yatra Form by All Health Facilities for All Zones within Jammu And Kashmir , India during the period from Jun 18, 2023 to Jun 26, 2023

From Dates: 18/06/2023 To Date: 26/06/2023 **Apply Filter** **Reset**

Zones	Zone Name	Health Facilities	18/06/2023	19/06/2023	20/06/2023	21/06/2023	22/06/2023	23/06/2023	24/06/2023	25/06/2023	26/06/2023
<input type="checkbox"/> Baltal	Overall	29	0	0	0	1	0	0	0	1	0
<input type="checkbox"/> Pahalgaoon	Baltal	14	0	0	0	0	0	0	0	0	0
	Pahalgaoon	15	0	0	0	1	0	0	0	1	0

Note: one can click on 'Print' or 'Print PDF' or 'Export Excel' available on various reports to get the PDF &/or Excel version of the report being shown on that page for the selected filters.

Resources

Yatra Health Centers Map

One can see the location and list of Amarnath Yatra Health Centers on map. This user manual will also be available under the Resources menu only.

Home About Forms Reports Resources ytramr001

Amarnath Yatra Health Centers Map

Amarnath Yatra Health Center

- Base Hospital Panjtarni
Baltal, ANANTNAG
- MAC Sangam Top
Baltal, ANANTNAG
- MAC Nunwan
Pahalgaoon, ANANTNAG
- MAC Frislan
Pahalgaoon, ANANTNAG
- Base Camp Hospital Chandanwari
Pahalgaoon, ANANTNAG
- EAC 1 (Between Chandanwari & Pissu Top)
Pahalgaoon, ANANTNAG
- MAC Pissu Top
Pahalgaoon, ANANTNAG
- EAC 2(Between Pissu Top & Zojibal)
Pahalgaoon, ANANTNAG
- MAC Zojibal
Pahalgaoon, ANANTNAG

The map shows the geographical distribution of these health centers in the region, with labels for various locations like Muski, Dras, Bhimb, Matayen, Porajat Gagangir, Sonama, Gumri, Mount Kolahoi, Aru, Chandanwadi, Frisana, Palgam, Baziran, and Tral.

Yatra User Manual

User manual is available for download under this menu

Note: One can learn & train about above features using training website of IDSP-IHIP which is <https://ihiplearning.in/idsp/#/> and use the user names and password given during training to learn how to do data entry, how to update profile and how to see reports and resources. These training URL, usernames & passwords and this user manual will help the user to utilize IHIP-Yatra to its maximum level.